

SCHEMATIC
LIGHTING CONTROL SP1
NOT TO SCALE

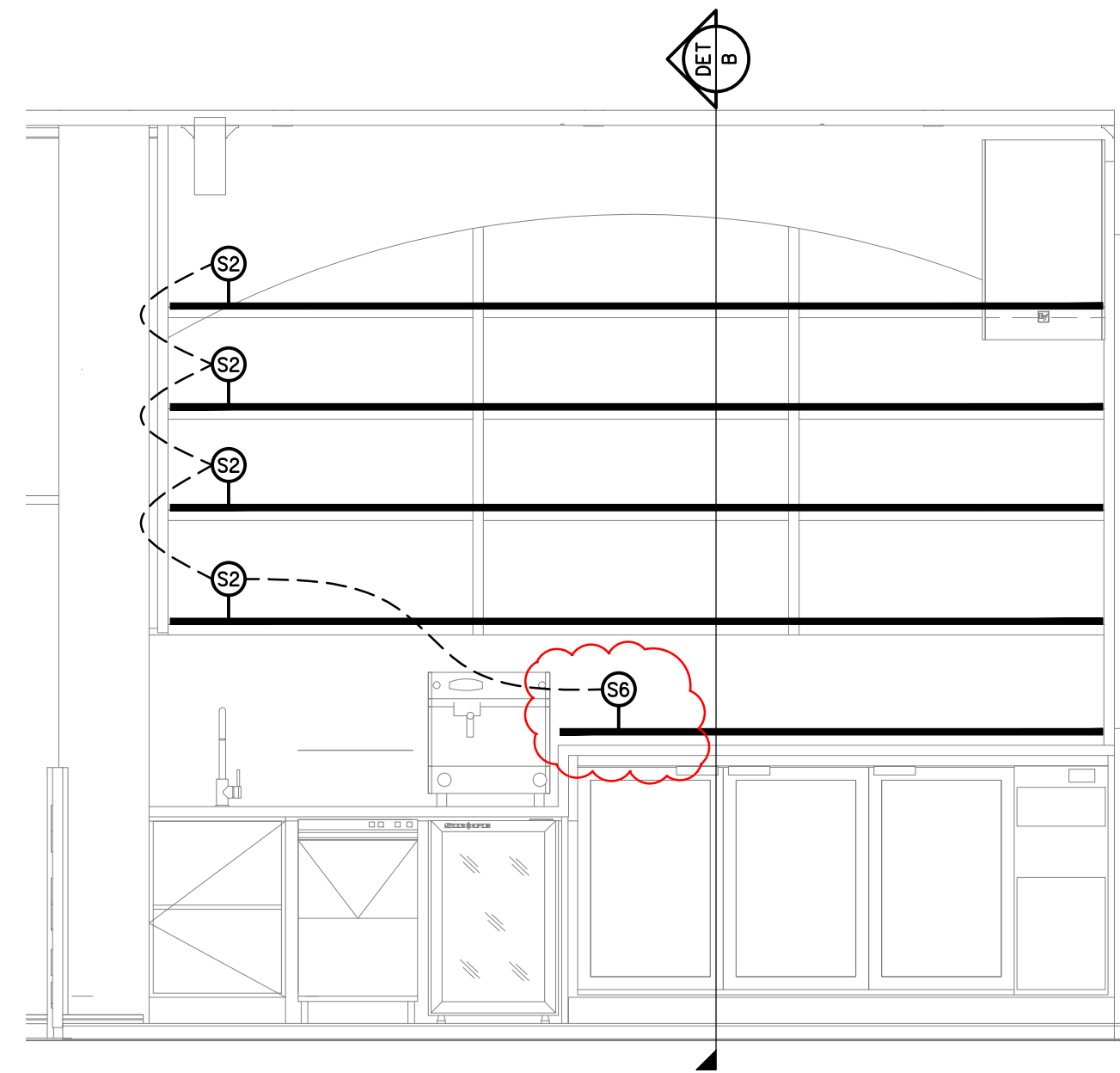

DETAIL A
GAMING BAR REAR WALL ELEVATION
SCALE 1:25

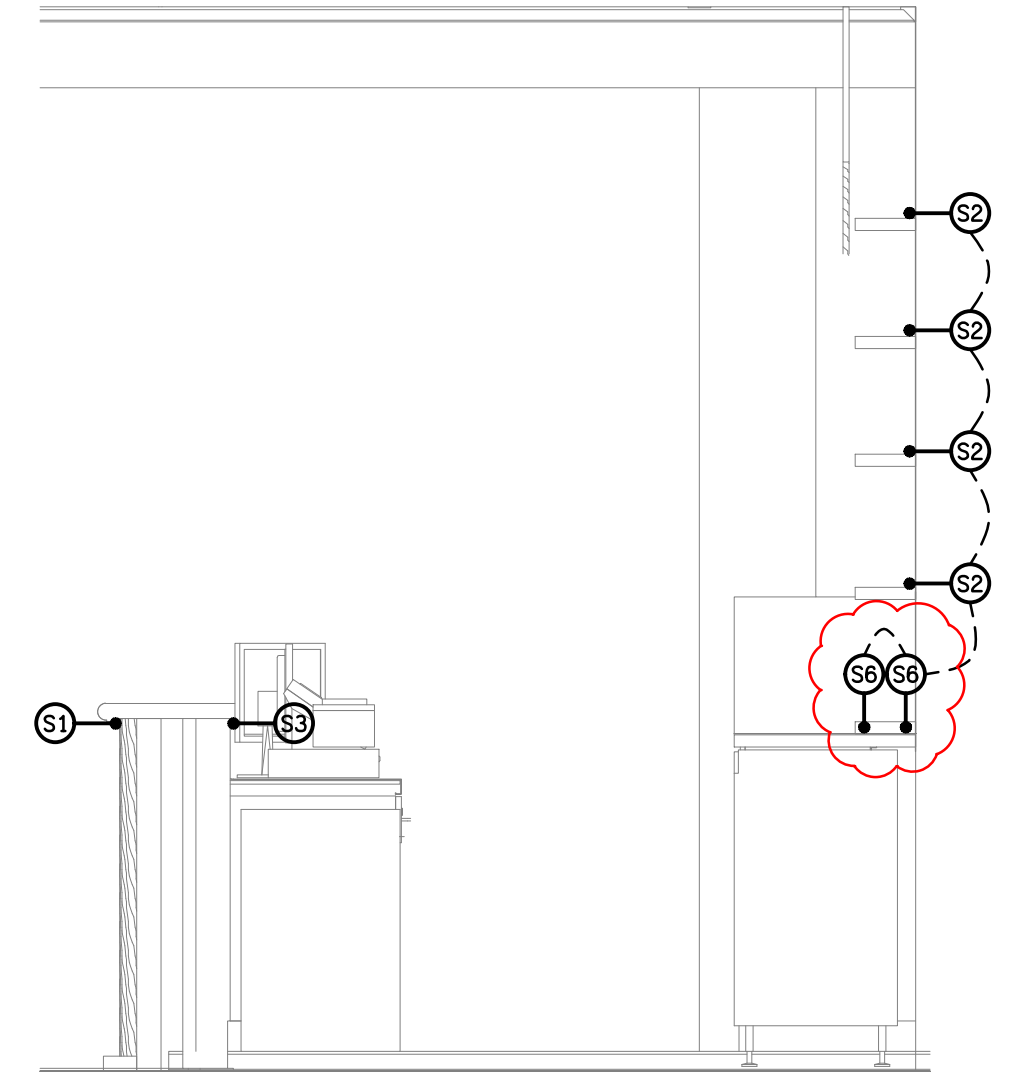

DETAIL B
GAMING BAR SECTION VIEW
SCALE 1:25

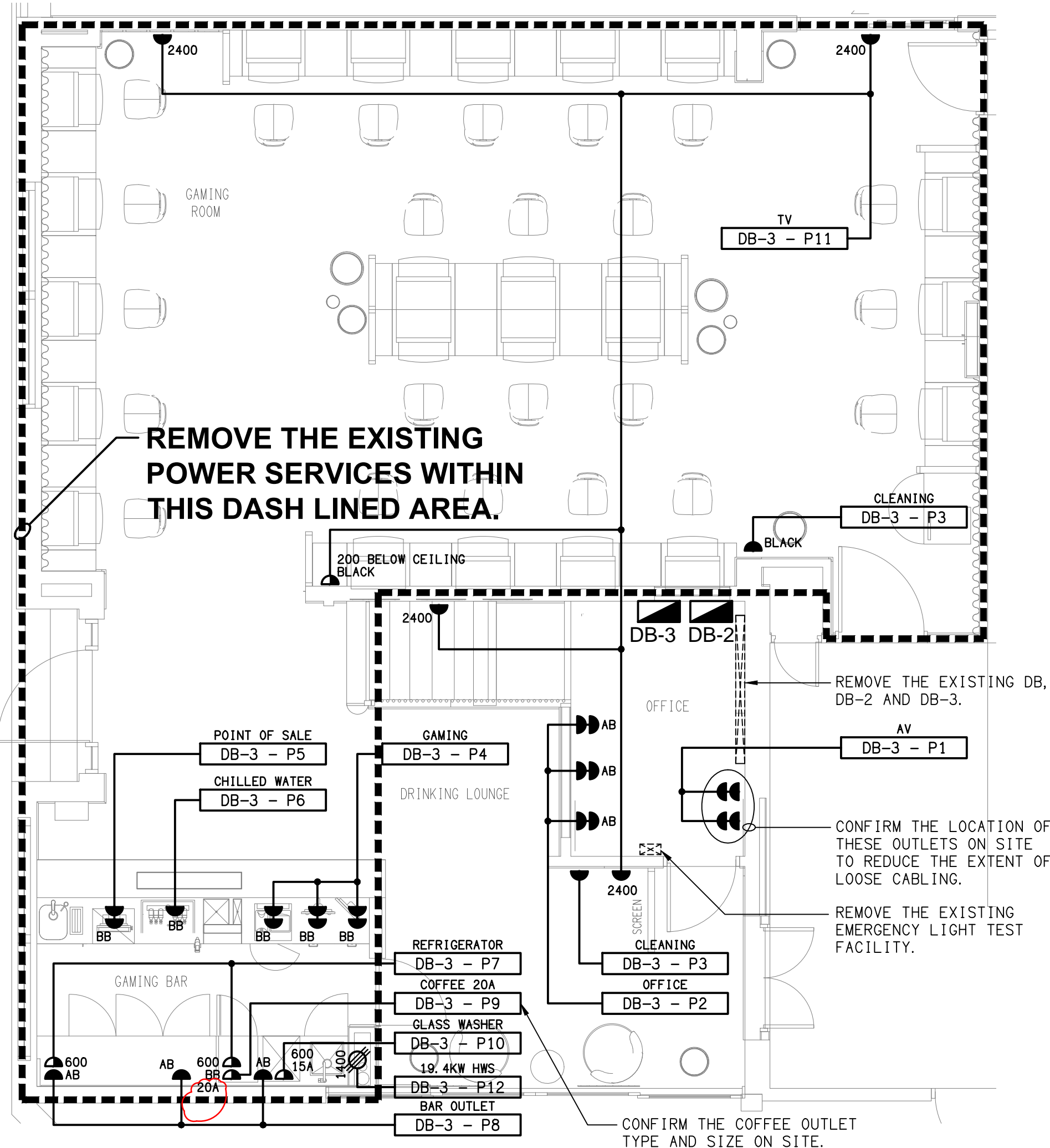

FLOOR PLAN
GAMING ROOM REFURBISHMENT
SCALE 1:50

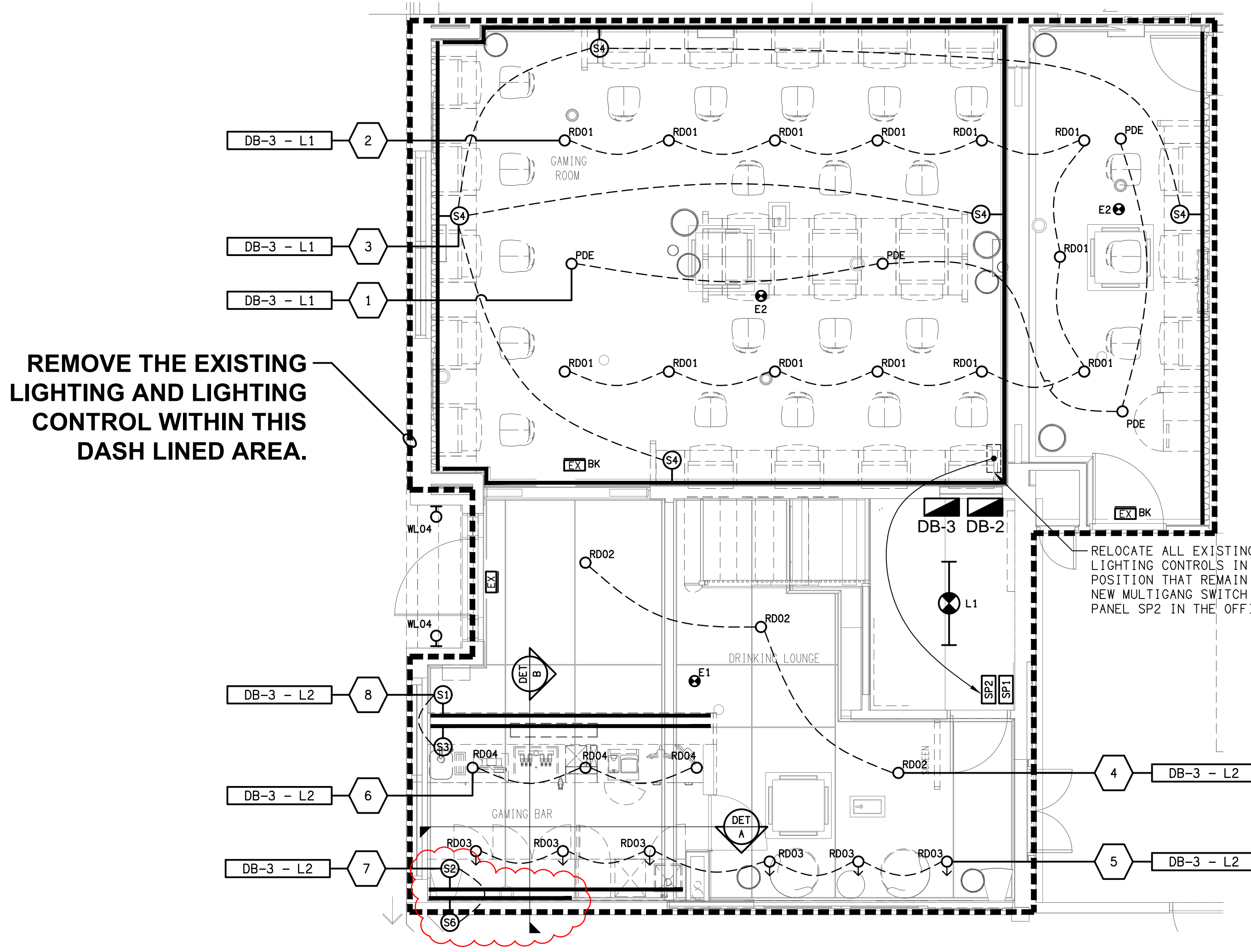

REFLECTED CEILING PLAN
GAMING ROOM REFURBISHMENT
SCALE 1:50

ELECTRICAL DESIGN GROUP BRISBANE
PTY LTD
ACN 092 710 793
TRADING AS:
ELECTRICAL DESIGN GROUP

THE COPYRIGHT OF THIS DRAWING
REMAINS THE PROPERTY OF THE
ELECTRICAL DESIGN GROUP.
USE FIGURED DIMENSIONS
IN PREFERENCE TO SCALE.
ALL DIMENSIONS TO BE
VERIFIED ONSITE.

ELECTRICAL DESIGN GROUP
ELECTRICAL BUILDING SERVICES CONSULTANTS
BRISBANE GOLD COAST

P.O.Box 15, Sherwood Q.4075
Phone: (07) 3278 4375
Email: brisbane@edg.net.au
Web: www.edg.net.au

PROJECT:
GATEWAY HOTEL, MAREEBA - GAMING ROOM

123 BYRNES STREET, MAREEBA, QUEENSLAND

C	TENDER	13/04/2026
REV.	DESCRIPTION:	DATE:

DRAWING:
ELECTRICAL SERVICES
FLOOR PLAN & REFLECTED CEILING PLAN

SCALE:
1:50 UNO AT A1

PROJECT NO:
C3714a

DRAWING NO:
E03

REVISION:
C